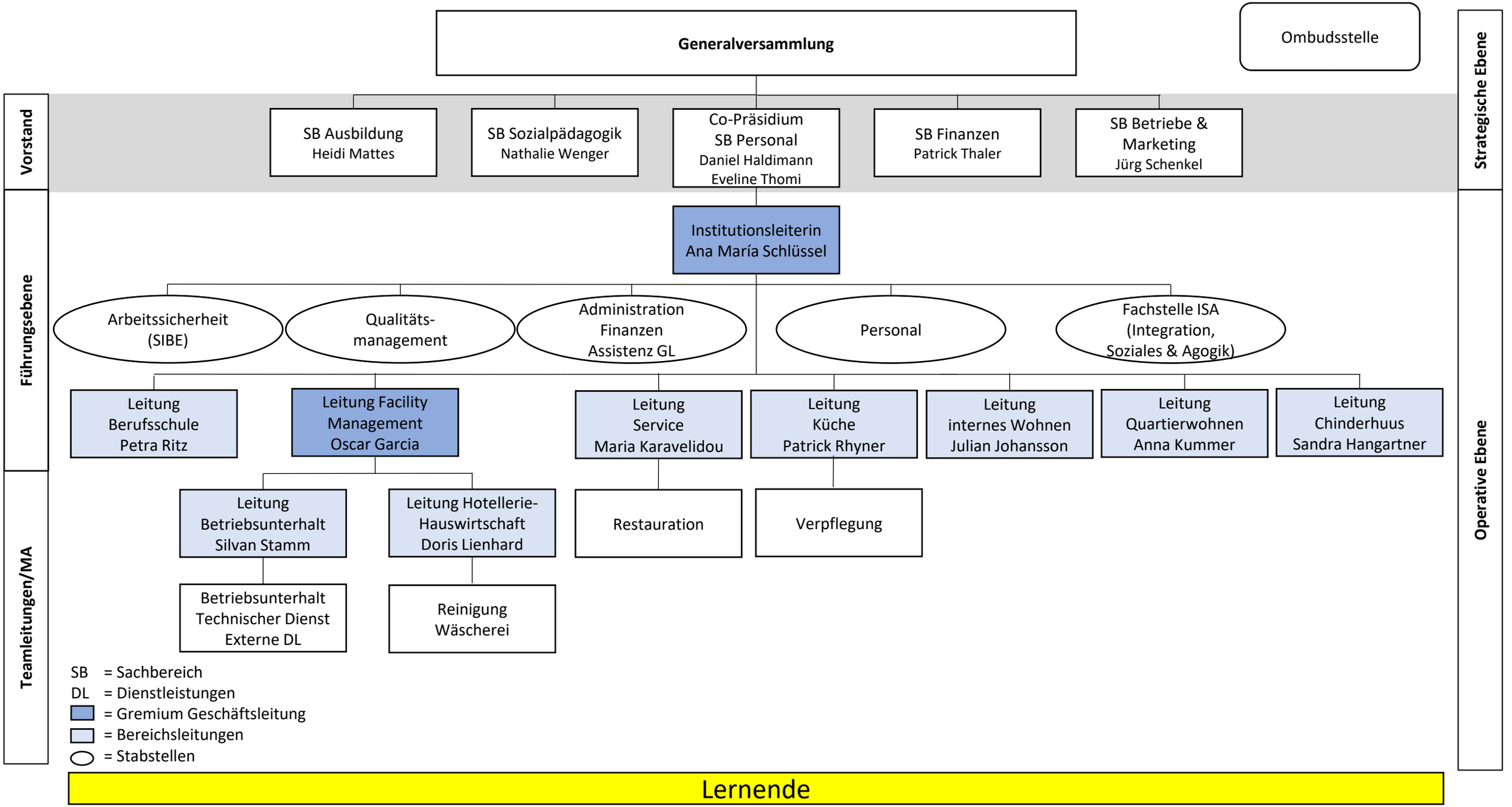Organigramm Lindenbaum (Stand: 01.08.2026)